



1
 AIR CONDITIONING LAYOUT (AS BUILT)
 GROUND FLOOR
 SCALE 1:200

- NOTES:**
1. ALL DIMENSION ARE IN METERS AND MILLIMETERS UNLESS SHOWN OTHERWISE.
 2. DRAWINGS ARE NOT TO BE SCALED, THE STATED DIMENSIONS ONLY ARE TO BE TAKEN.
 3. ANY INCONSISTENCY OR DISCREPANCY IS TO BE BROUGHT TO THE ATTENTION OF & RESOLVED BY THE ENGINEER BEFORE THE WORK IS PUT IN HAND.
 4. DRAWINGS ARE TO BE READ IN CONJUNCTION WITH THE RELEVANT ARCHITECTURAL AND SERVICES DRAWINGS.

| | | | | | | | | | | | | |
|--|---|--|--|---|---|--|---|---|---|--|--|---|
|  MIGHTY A'S CONSTRUCTION & HARDWARE SUPPLY <small>Block 16 Lot 12-13 Bites III Lower Naga-Tula, Tacloban Contact No. 09173156195/09177289444 Email Add: mightya_cons@yahoo.com/engr_alquim@yahoo</small> | PREPARED BY | REPUBLIC ACT 9266 <small>DRAWINGS AND SPECIFICATIONS AND OTHER CONTRACT DOCUMENTS DULY SIGNED, STAMPED OR SEALED, AS INSTRUMENTS OF SERVICE, ARE THE INTELLECTUAL PROPERTY AND DOCUMENT OF THE ARCHITECT. WHETHER THE OBJECT FOR WHICH THEY ARE MADE IS EXECUTED OR NOT, IT SHALL BE UNLAWFUL FOR ANY PERSON TO DUPLICATE OR TO MAKE COPIES OF SAID DOCUMENTS FOR USE IN THE REPETITION OF AND FOR OTHER PROJECTS OR BUILDINGS, WHETHER EXECUTED PARTY OR IN WHOLE, WITHOUT THE WRITTEN CONSENT OF ARCHITECT OR AUTHOR OF SAID DOCUMENT.</small> | PROJECT TITLE | DESIGNED FOR: | VERIFIED BY: | CHECKED BY: | REVIEWED BY: | CONCURRED BY: | RECOMMENDING APPROVAL: | APPROVED BY: | SHEET CONTENTS: | SHEET NO./ |
| | IAPOA No.: REG No.: REG DATE: TIN No.: | PTR No.: REG VALID: ISSUED: | CONSTRUCTION OF MEN'S FOUR (4) STOREY DORMITORY BUILDING PHASE 1 (AS-BUILT) LOCATION: TACLOBAN CITY, LEYTE |  | ENGR. VENERANDO R. PALEJARO <small>ELECTRICAL ENGINEER</small> | ENGR. CLINTON VAL BRIGOLA <small>PROJECT CONTROL ENGINEER</small> | ENGR. CARLITO A. ELLAZAR <small>PROJECT ENGINEER</small> | REYNALDO B. GARNACE, DA <small>CAO, ADMINISTRATION</small> | DR. EVELYN B. AGUIRRE <small>VP for ADMINISTRATION & FINANCE</small> | JUDE A. DUARTE, DPA <small>UNIVERSITY PRESIDENT</small> | AIR CONDITIONING LAYOUT (GROUND FLOOR) | E 10 13 |

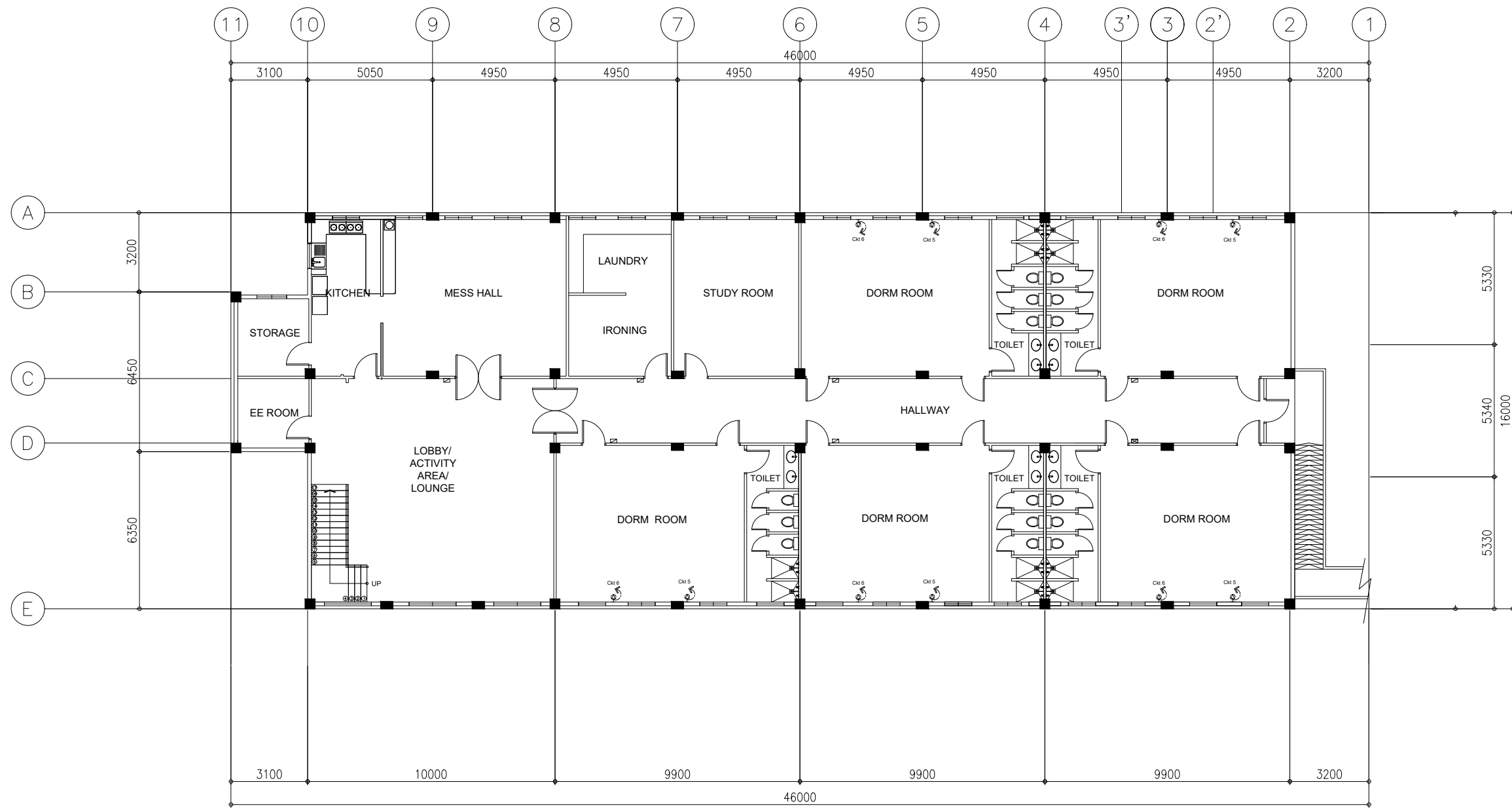

1
 AIR CONDITIONING LAYOUT (AS BUILT)
 SECOND FLOOR
 SCALE 1:200

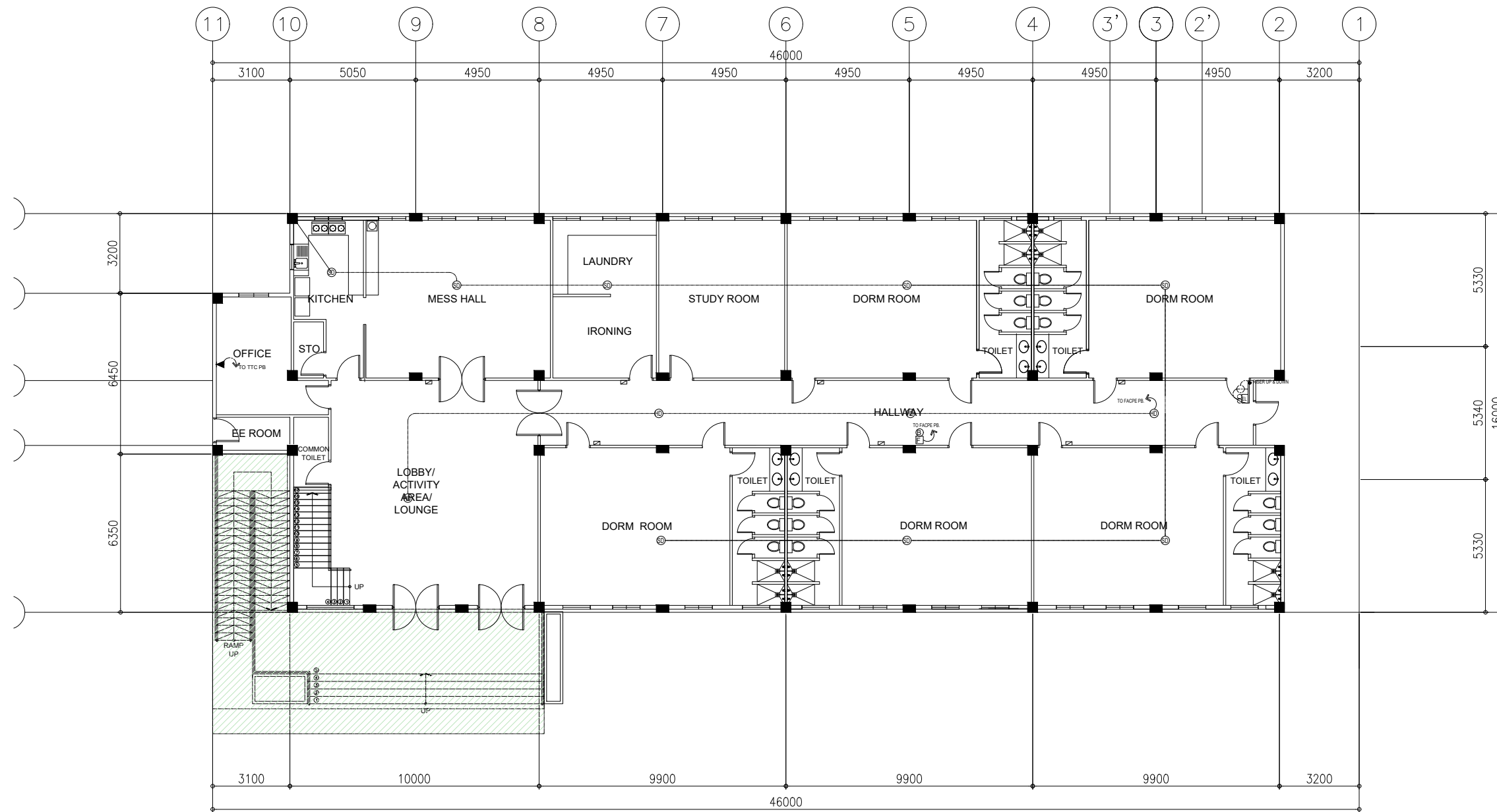

- NOTES:**
1. ALL DIMENSION ARE IN METERS AND MILLIMETERS UNLESS SHOWN OTHERWISE.
 2. DRAWINGS ARE NOT TO BE SCALED, THE STATED DIMENSIONS ONLY ARE TO BE TAKEN.
 3. ANY INCONSISTENCY OR DISCREPANCY IS TO BE BROUGHT TO THE ATTENTION OF & RESOLVED BY THE ENGINEER BEFORE THE WORK IS PUT IN HAND.
 4. DRAWINGS ARE TO BE READ IN CONJUNCTION WITH THE RELEVANT ARCHITECTURAL AND SERVICES DRAWINGS.

| | | | | | | | | | | | | |
|---|--|--|---|--|---|---|---|--|---|---|-----------------|------------|
| MIGHTY A'S CONSTRUCTION & HARDWARE SUPPLY <small>Block 16 Lot 12-13 Bldg 111 Lower Naga-Tula, Tacloban Contact No.: 09173156195/09177289444 Email Add: mightya_cons@yahoo.com/engr_alquim@yahoo</small> | PREPARED BY | REPUBLIC ACT 9266 <small>DRAWINGS AND SPECIFICATIONS AND OTHER CONTRACT DOCUMENTS DULY SIGNED, STAMPED OR SEALED, AS INSTRUMENTS OF SERVICE, ARE THE INTELLECTUAL PROPERTY AND DOCUMENT OF THE ARCHITECT. WHETHER THE OBJECT FOR WHICH THEY ARE MADE IS EXECUTED OR NOT, IT SHALL BE UNLAWFUL FOR ANY PERSON TO DUPLICATE OR TO MAKE COPIES OF SAID DOCUMENTS FOR USE IN THE REPETITION OF AND FOR OTHER PROJECTS OR BUILDINGS, WHETHER EXECUTED PARTY OR IN WHOLE, WITHOUT THE WRITTEN CONSENT OF ARCHITECT OR AUTHOR OF SAID DOCUMENT.</small> | PROJECT TITLE | DESIGNED FOR: | VERIFIED BY: | CHECKED BY: | REVIEWED BY: | CONCURRED BY: | RECOMMENDING APPROVAL: | APPROVED BY: | SHEET CONTENTS: | SHEET NO./ |
| | IAPOA No.: REG No.: REG DATE: PTR No.: REG VALID: ISSUED: | CONSTRUCTION OF MEN'S FOUR (4) STOREY DORMITORY BUILDING PHASE 1 (AS-BUILT) | ENGR. VENERANDO R. PALEJARO <small>ELECTRICAL ENGINEER</small> | ENGR. CLINTON VAL BRIGOLA <small>PROJECT CONTROL ENGINEER</small> | ENGR. CARLITO A. ELLAZAR <small>PROJECT ENGINEER</small> | REYNALDO B. GARNACE, DA <small>CAO, ADMINISTRATION</small> | DR. EVELYN B. AGUIRRE <small>VP for ADMINISTRATION & FINANCE</small> | JUDE A. DUARTE, DPA <small>UNIVERSITY PRESIDENT</small> | AIR CONDITIONING LAYOUT (SECOND FLOOR) | E 11 13 | | |



FDAS, POWER & AUXILLARY LAYOUT (AS BUILT)
1
 GROUND FLOOR
 E-12 SCALE 1:200

- NOTES:**
1. ALL DIMENSION ARE IN METERS AND MILLIMETERS UNLESS SHOWN OTHERWISE.
 2. DRAWINGS ARE NOT TO BE SCALED, THE STATED DIMENSIONS ONLY ARE TO BE TAKEN.
 3. ANY INCONSISTENCY OR DISCREPANCY IS TO BE BROUGHT TO THE ATTENTION OF & RESOLVED BY THE ENGINEER BEFORE THE WORK IS PUT IN HAND.
 4. DRAWINGS ARE TO BE READ IN CONJUNCTION WITH THE RELEVANT ARCHITECTURAL AND SERVICES DRAWINGS.

| | | | | | | | | | | | | |
|---|---|--|--|---|---|--|---|---|---|--|---|--|
|  MIGHTY A'S CONSTRUCTION & HARDWARE SUPPLY <small>Block 16 Lot 12-13 Bites III Lower Naga-Tula, Tacloban Contact No. 09173156195/09177289444 Email Add: mighty_cons@yahoo.com/engr_alquim@yahoo</small> | PREPARED BY | REPUBLIC ACT 9266 <small>DRAWINGS AND SPECIFICATIONS AND OTHER CONTRACT DOCUMENTS DULY SIGNED, STAMPED OR SEALED, AS INSTRUMENTS OF SERVICE, ARE THE INTELLECTUAL PROPERTY AND DOCUMENT OF THE ARCHITECT. WHETHER THE OBJECT FOR WHICH THEY ARE MADE IS EXECUTED OR NOT, IT SHALL BE UNLAWFUL FOR ANY PERSON TO DUPLICATE OR TO MAKE COPIES OF SAID DOCUMENTS FOR USE IN THE REPETITION OF AND FOR OTHER PROJECTS OR BUILDINGS, WHETHER EXECUTED PARTY OR IN WHOLE, WITHOUT THE WRITTEN CONSENT OF ARCHITECT OR AUTHOR OF SAID DOCUMENT.</small> | PROJECT TITLE | DESIGNED FOR: | VERIFIED BY: | CHECKED BY: | REVIEWED BY: | CONCURRED BY: | RECOMMENDING APPROVAL: | APPROVED BY: | SHEET CONTENTS: | SHEET NO./ |
| | IAPOA No.: REG No.: REG DATE: TIN No.: | PTR No.: REG VALID: ISSUED: | CONSTRUCTION OF MEN'S FOUR (4) STOREY DORMITORY BUILDING PHASE 1 (AS-BUILT) LOCATION: TACLOBAN CITY, LEYTE |  | ENGR. VENERANDO R. PALEJARO <small>ELECTRICAL ENGINEER</small> | ENGR. CLINTON VAL BRIGOLA <small>PROJECT CONTROL ENGINEER</small> | ENGR. CARLITO A. ELLAZAR <small>PROJECT ENGINEER</small> | REYNALDO B. GARNACE, DA <small>CAO, ADMINISTRATION</small> | DR. EVELYN B. AGUIRRE <small>VP for ADMINISTRATION & FINANCE</small> | JUDE A. DUARTE, DPA <small>UNIVERSITY PRESIDENT</small> | FDAS, POWER & AUXILLARY LAYOUT (GROUND FLOOR) | <div style="border: 1px solid black; border-radius: 50%; width: 40px; height: 40px; margin: 0 auto; display: flex; align-items: center; justify-content: center;"> <div style="border-right: 1px solid black; width: 15px; height: 15px; margin-right: 5px; display: flex; align-items: center; justify-content: center;">E</div> <div style="width: 15px; height: 15px; margin-right: 5px; display: flex; align-items: center; justify-content: center;">12</div> <div style="width: 15px; height: 15px; margin-right: 5px; display: flex; align-items: center; justify-content: center;">13</div> </div> |

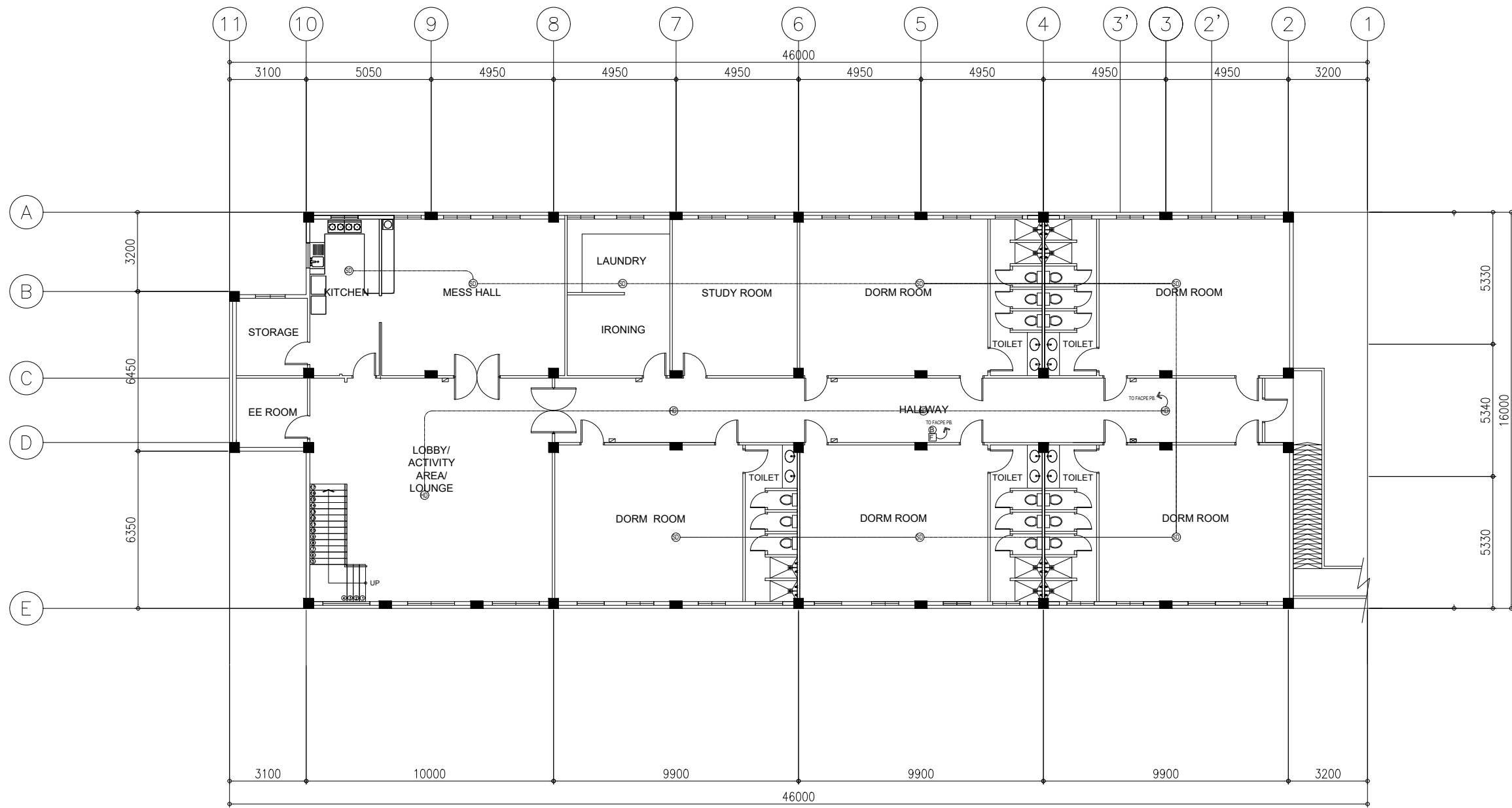

1
 FDAS, POWER & AUXILLARY LAYOUT (AS BUILT)
 SECOND FLOOR
 SCALE 1:200

- NOTES:**
1. ALL DIMENSION ARE IN METERS AND MILLIMETERS UNLESS SHOWN OTHERWISE.
 2. DRAWINGS ARE NOT TO BE SCALED, THE STATED DIMENSIONS ONLY ARE TO BE TAKEN.
 3. ANY INCONSISTENCY OR DISCREPANCY IS TO BE BROUGHT TO THE ATTENTION OF & RESOLVED BY THE ENGINEER BEFORE THE WORK IS PUT IN HAND.
 4. DRAWINGS ARE TO BE READ IN CONJUNCTION WITH THE RELEVANT ARCHITECTURAL AND SERVICES DRAWINGS.

| | | | | | | | | | | | | |
|--|---|--|--|--|---|---|---|--|---|--|-----------------|------------|
| MIGHTY A'S CONSTRUCTION & HARDWARE SUPPLY <small>Block 16 Lot 12-13 Bites III Lower Naga-Tula, Tacloban Contact No. 09173156195/09177289444 Email Add: mighty_a_cons@yahoo.com/engr_alquim@yahoo.com</small> | PREPARED BY | REPUBLIC ACT 9266 <small>DRAWINGS AND SPECIFICATIONS AND OTHER CONTRACT DOCUMENTS DULY SIGNED, STAMPED OR SEALED, AS INSTRUMENTS OF SERVICE, ARE THE INTELLECTUAL PROPERTY AND DOCUMENT OF THE ARCHITECT. WHETHER THE OBJECT FOR WHICH THEY ARE MADE IS EXECUTED OR NOT, IT SHALL BE UNLAWFUL FOR ANY PERSON TO DUPLICATE OR TO MAKE COPIES OF SAID DOCUMENTS FOR USE IN THE REPETITION OF AND FOR OTHER PROJECTS OR BUILDINGS, WHETHER EXECUTED PARTY OR IN WHOLE, WITHOUT THE WRITTEN CONSENT OF ARCHITECT OR AUTHOR OF SAID DOCUMENT.</small> | CONSTRUCTION OF MEN'S FOUR (4) STOREY DORMITORY BUILDING PHASE 1 (AS-BUILT) | <small>DESIGNED FOR:</small> | <small>VERIFIED BY:</small> ENGR. VENERANDO R. PALEJARO <small>ELECTRICAL ENGINEER</small> | <small>CHECKED BY:</small> ENGR. CLINTON VAL BRIGOLA <small>PROJECT CONTROL ENGINEER</small> | <small>REVIEWED BY:</small> ENGR. CARLITO A. ELLAZAR <small>PROJECT ENGINEER</small> | <small>CONCURRED BY:</small> REYNALDO B. GARNACE, DA <small>CAO, ADMINISTRATION</small> | <small>RECOMMENDING APPROVAL:</small> DR. EVELYN B. AGUIRRE <small>VP for ADMINISTRATION & FINANCE</small> | <small>APPROVED BY:</small> JUDE A. DUARTE, DPA <small>UNIVERSITY PRESIDENT</small> | SHEET CONTENTS: | SHEET NO./ |
| | <small>IAPOA No.:</small> <small>REG No.:</small> <small>REG DATE:</small> <small>TIN No.:</small> | <small>PTR No.:</small> <small>REG VALID:</small> <small>ISSUED:</small> | LOCATION: TACLOBAN CITY, LEYTE | FDAS, POWER & AUXILLARY LAYOUT (SECOND FLOOR) | E 13 13 | | | | | | | |